

DUNHAM SURVEYING, S.C.
SURVEYING & SUBDIVIDING
DELAVER, WISCONSIN 53115

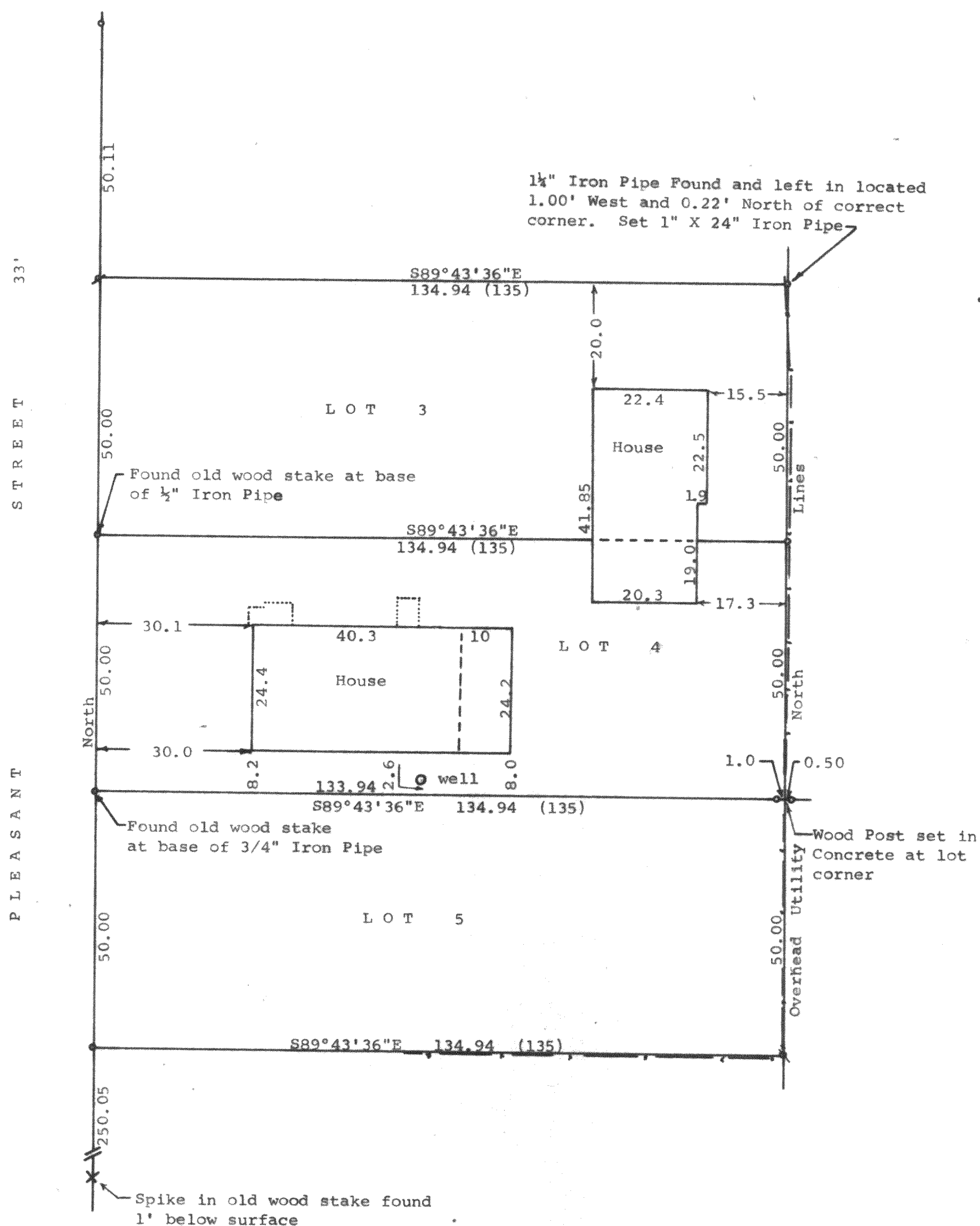
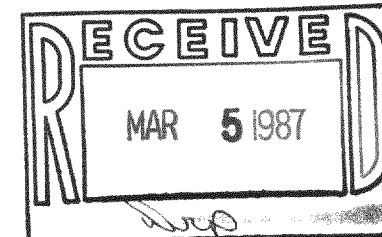

Scale - 1" = 20'
 1/4" = 1 1/4" Iron Pipe Found
 3/4" = 3/4" Iron Pipe Found
 1" = 1" X 24" Iron Pipe Set
 — = Fence Line
 (0.00) = recorded distance
 Bearings referenced to the assumed bearing of North along the east line of Pleasant Street
 Survey ordered by: Carol Heller
 211 S. 3rd St.
 Delavan, WI.

STATE OF WISCONSIN)
 COUNTY OF WALWORTH) SS

I, George T. Dunham, Surveyor, certify that I have surveyed the property described as follows:

Lots 3, 4, and 5, in Block "B" of Maple Hurst, a subdivision located in the Southeast Fractional 1/4 of Section 32, T 2 N, R 16 E, Walworth County, Wisconsin,

and that the map shown above is a true representation thereof and shows the size and location of the property, its exterior boundaries, the location of all visible structures and dimensions of all principal buildings thereon, boundary fences, apparent easements, roadways and visible encroachments, if any, and that I have surveyed the property hereon described according to the official records to the best of my knowledge and belief.

September 15, 1986

George T. Dunham
 George T. Dunham, Surveyor

